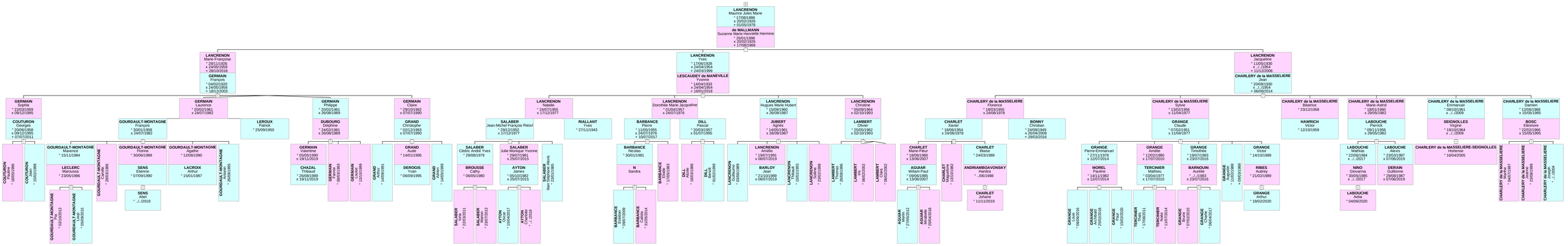
LANCRENON
Maurice Jules Marie
* 07/3/1905
x 20/02/1926
+ 01/05/1978
de MALLMANIN
Suzanne Marie Henriette Hermine
* 26/01/1896
x 20/02/1926
+ 17/08/1969
LANCRENON
Marie-Françoise
* 28/11/1926
x 24/05/1958
+ 28/10/2018
GERMAIN
François
* 04/02/1920
x 24/05/1958
+ 18/12/2003
LANCRENON
Yves
* 17/06/1928
x 24/04/1954
+ 24/03/1999
LESCAUDEY de MANEVILLE
Yvonne
* 14/04/1933
x 24/04/1954
+ 16/01/2018
LANCRENON
Jacqueline
* 11/05/1930
x ../../1954
+ 11/12/2006
CHARLERY de la MASSELIERE
Jean
* 20/08/1930
x ../../1954
+ 06/08/2014
GERMAIN
Sophie
* 22/03/1959
x 09/12/1995
COUTURON
Georges
* 20/06/1958
x 09/12/1995
+ 07/07/2011
COUTURON
Pauline
* 18/05/1996
COUTURON
Mathilde
* 15/02/1998
GERMAIN
Laurence
* 20/02/1961
x 24/07/1982
GOURDAULT-MONTAGNE
François
* 30/01/1958
x 24/07/1982
GOURDAULT-MONTAGNE
Maxence
* 15/11/1984
LECLERC
Marloussa
* 23/05/1986
GOURDAULT-MONTAGNE
Lucy
* 02/10/2013
GOURDAULT-MONTAGNE
Luca
* 02/06/2015
GOURDAULT-MONTAGNE
Florine
* 30/06/1989
SENS
Etienne
* 07/09/1990
SENS
Abel
* ../../2018
GOURDAULT-MONTAGNE
Agathe
* 12/08/1990
LACROIX
Arthur
* 15/01/1987
GOURDAULT-MONTAGNE
Antonin
* 20/07/1995
LEROUX
Patrick
* 25/09/1950
GERMAIN
Philippe
* 20/02/1961
x 26/08/1989
DUBOURG
Delphine
* 24/02/1961
x 26/08/1989
GERMAIN
Valentine
* 05/05/1990
x 19/11/2019
CHAZAL
Thibaud
* 26/08/1989
x 19/11/2019
GERMAIN
Lucas
* 06/03/1993
GERMAIN
Elodie
* 12/10/1999
GERMAIN
Claire
* 29/10/1962
x 07/07/1990
GRAND
Christophe
* 02/12/1963
x 07/07/1990
GRAND
Aude
* 14/01/1995
DEROGIS
Yvan
* 06/09/1995
GRAND
Lucas
* 14/05/1991
GRAND
Alexandre
* 14/05/1991
GRAND
Mathieu
* 14/05/1991
LANCRENON
Natalie
* 24/07/1955
x 17/12/1977
RIALLANT
Yves
* 27/11/1943
SALABER
Jean-Michel François Raoul
* 29/12/1952
x 17/12/1977
SALABER
Cédric André Yves
* 29/08/1979
BROUSSE
Cathy
* 06/05/1980
SALABER
Aude
* 22/03/2011
SALABER
Mathieu
* 23/07/2013
AYTON
James
* 05/10/1982
x 25/07/2015
AYTON
Charlie
* 15/04/2017
AYTON
Chloe
* ../../2018
SALABER
Julie Monique Yvonne
* 29/07/1981
x 25/07/2015
SALABER
Baptiste Mathieu Alexis
* 23/01/1985
LANCRENON
Dorothée Marie Jacqueline
* 01/04/1957
x 24/07/1976
BARBANCE
Pierre
* 11/05/1955
x 24/07/1976
+ 10/07/2017
BARBANCE
Nicolas
* 30/01/1981
N
Sandra
BARBANCE
Elodie
* 05/07/2009
BARBANCE
Mathieu
* 31/05/2014
BARBANCE
Fiona
* 11/07/1983
DILL
Pascal
* 20/03/1957
x 01/07/1995
DILL
Mathilde
* 18/03/1988
DILL
Bruno
* 01/02/1999
LANCRENON
Hugues Marie Hubert
* 15/09/1960
x 26/09/1987
JUBERT
Agnès
* 14/05/1961
x 26/09/1987
LANCRENON
Amélie
* 19/07/1991
x 06/07/2019
BARLOY
Jean
* 21/10/1989
x 06/07/2019
LANCRENON
Guillaume
* 05/05/1988
LANCRENON
Antoine
* 15/01/1993
LANCRENON
Cécile
* 23/03/1996
LANCRENON
Christine
* 05/09/1964
x 02/10/1993
LAMBERT
Olivier
* 25/05/1962
x 02/10/1993
LAMBERT
Thomas
* 28/04/1995
LAMBERT
Jérôme
* 06/02/2002
LAMBERT
Clara
* 06/02/2002
CHARLERY de la MASSELIERE
Florence
* 18/03/1955
x 24/06/1978
CHARLET
Xavier
* 19/06/1954
x 24/06/1978
CHARLET
Marie-Fleur
* 18/06/1980
x 13/06/2007
AGUIAR
William Paul
* 09/06/1985
x 13/06/2007
AGUIAR
Mathis
* 27/05/2012
AGUIAR
Mélanie
* 25/04/2018
CHARLET
Maxime
* 13/10/1982
BONNY
Christian
* 24/08/1949
x 29/04/2028
+ 29/03/2016
CHARLET
Blaise
* 24/03/1989
ANDRIAMBOAVONSKY
Hanitra
* ../06/1988
CHARLET
Johane
* 11/11/2019
CHARLERY de la MASSELIERE
Sylvie
* 13/02/1956
x 11/04/1977
GRANGE
Claude
* 07/02/1951
x 11/04/1977
GRANGE
Pierre-Emmanuel
* 27/11/1978
x 12/07/2014
MOREL
Pauline
* 14/11/1982
x 12/07/2014
GRANGE
Amélie
* 12/02/1980
x 17/07/2010
TERCINIER
Mathieu
* 03/04/1977
x 17/07/2010
GRANGE
Timothée
* 19/07/1983
x 23/07/2016
BARNOUIN
Aurélie
* ../../1983
x 23/07/2016
GRANGE
Victor
* 14/10/1989
RIBES
Audrey
* 21/02/1989
GRANGE
Arthur
* 18/02/2020
GRANGE
Adeline
* 11/07/1986
x 05/02/1988
GRANGE
Victor
* 06/05/2016
GRANGE
Antoine
* 25/07/2018
GRANGE
Jules
* 15/02/2020
TERCINIER
Thais
* 17/06/2011
TERCINIER
Victor
* 11/07/2014
GRANGE
Bruno
* 07/02/2013
GRANGE
Victor
* 06/04/2017
CHARLERY de la MASSELIERE
Bérénice
* 23/12/1958
HAWRICH
Victor
* 12/10/1959
CHARLERY de la MASSELIERE
Marie-Astrid
* 18/01/1960
x 29/05/1982
LABOUCHE
Pierrick
* 09/11/1956
x 29/05/1982
LABOUCHE
Mathias
* 22/06/1984
x ../../2017
NINO
Giovanna
* 30/05/1985
x ../../2017
LABOUCHE
Aelia
* 04/06/2020
LABOUCHE
Alexis
* 23/03/1987
x 07/06/2019
DERAIN
Guillonne
* 29/05/1987
x 07/06/2019
CHARLERY de la MASSELIERE
Emmanuel
* 08/10/1961
x ../../2009
CHARLERY de la MASSELIERE
Hortense
* 19/10/1964
x ../../2009
CHARLERY de la MASSELIERE
Damien
* 12/06/1968
x 15/05/1995
CHARLERY de la MASSELIERE-SEIGNOLLES
Virgine
* 16/04/2005
CHARLERY de la MASSELIERE
Damien
* 22/02/1966
x 15/05/1995
CHARLERY de la MASSELIERE
Gaël
* 04/07/1997
CHARLERY de la MASSELIERE
Jérôme
* 23/08/1999
CHARLERY de la MASSELIERE
Gaëtan
* ../../2004